

 classicato

PAUSA TÈ AL PIANOFORTE

PEZZI RILASSANTI SEMPLIFICATI PER
BREVI PAUSE

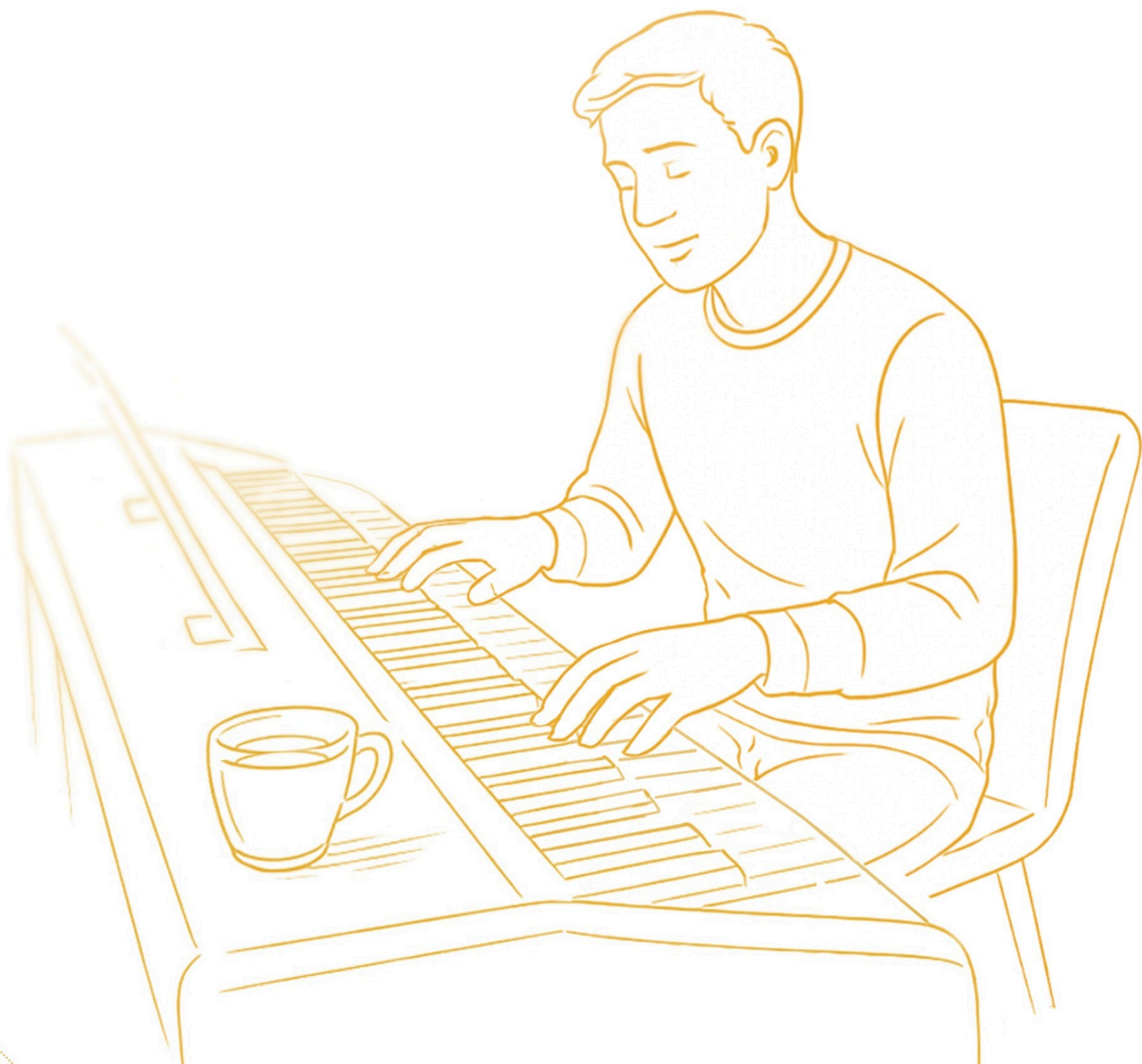

Pausa tè al pianoforte

Pezzi rilassanti semplificati per brevi pause

MUSICA	Felix Mendelssohn Bartholdy, Frank Bridge, Edward Elgar, John Field, Henry Purcell
ARRANGIAMENTO	Martin Malto
GENERE	Musica classica, Musica barocca, Impressionismo, Musica romantica
STRUMENTI	Pianoforte

Questa edizione è destinata esclusivamente all'uso personale. La copia, la riproduzione o la distribuzione senza autorizzazione è vietata dalla legge e può comportare conseguenze legali.

Fonti

Grafiche Twemoji con licenza CC-BY 4.0 (twitter/twemoji)

Creazione e distribuzione
Soundnotation come parte di Sonovative GmbH
Hamburger Str. 180
22083 Amburgo
Germania
www.soundnotation.com

Tutti i diritti riservati
© 2026 Classicato

Indice

Prefazione	4
Il tuo tè perfetto per la pausa tè ☕	5
<i>Quale tè si abbina meglio a ogni pezzo?</i>	
Canzone senza parole	6
<i>MWV U 86 – Versione semplificata</i>	
Rosemary	8
<i>H.68 – Versione semplificata</i>	
Saluto d'amore	9
<i>Salut d'Amour, Op. 12 – Versione semplificata</i>	
Notturmo	11
<i>Notturmo in mi bemolle maggiore, H 24 – Versione semplificata</i>	
Minuetto in re minore	13
<i>Z. 592 – Versione semplificata</i>	

Il tuo tè perfetto per la pausa tè 🍵

Quale tè si abbina meglio a ogni pezzo?

🌸 Canzone senza parole

Delicato, nostalgico, come un leggero sospiro

Tè bianco (ad es. Silver Needle) o tè verde delicato

Chiaro e puro, proprio come la dolce melodia.

🌿 Rosemary

Profumato, lirico, un giardino di erbe aromatiche soleggiato

Camomilla con miele o tisana al rosmarino

Ricorda il profumo del rosmarino: caldo e misterioso.

❤️ Saluto d'amore

Cordiale, romantico, un dolce abbraccio

Rooibos alla vaniglia o honeybush

Dolce, confortante e pieno di affetto: un puro saluto d'amore nella tazza.

🌙 Notturmo

PREVIEW

 soundnotation

Canzone senza parole

MWV U 86 – Versione semplificata

Musica: Felix Mendelssohn Bartholdy

Andante con moto *cantabile*

p

5

f

9

PREVIEW

 soundnotation

Rosemary

H.68 – Versione semplificata

Musica: Frank Bridge

Andante espressivo e molto rubato ♩ = 84-88

PREVIEW

 soundnotation

Saluto d'amore

Salut d'Amour, Op. 12 – Versione semplificata

Musica: Edward Elgar

Andantino

PREVIEW

Notturmo

Notturmo in mi bemolle maggiore, H 24 – Versione semplificata

Musica: John Field

Molto moderato

p

Ped. * Ped. * Ped. * Ped. *

5

p

Ped. * Ped. * Ped. * Ped. * Ped. *

10

p

cresc. *dim.*

PREVIEW

Minuetto in re minore

Z. 592 – Versione semplificata

Musica: Henry Purcell

PREVIEW

 soundnotation

