

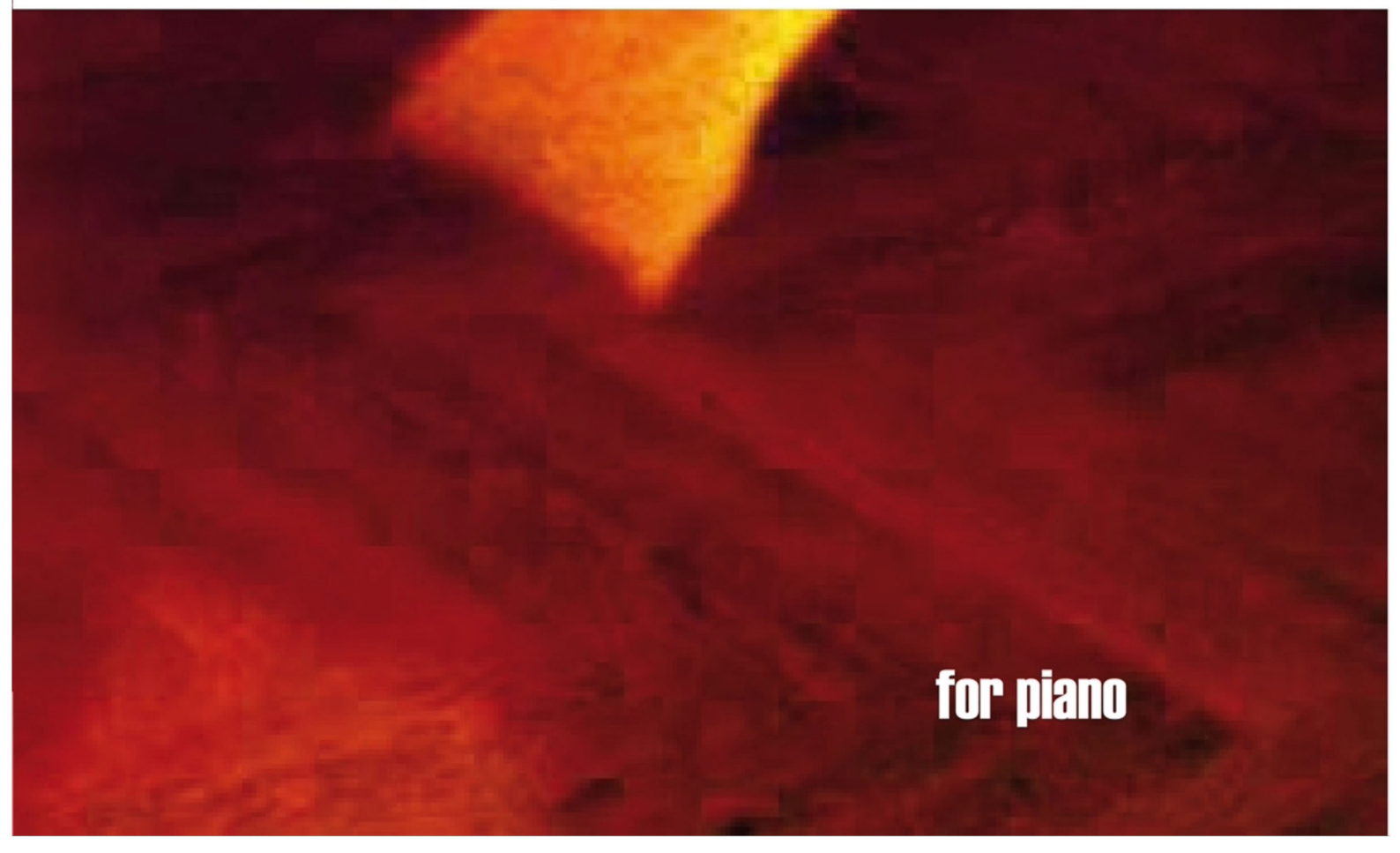

Jonathan Taylor

ONLY HUMAN

for piano

Only Human

MUSIC	Jonathan Taylor
GENRE	World
INSTRUMENTATION	Piano

This edition is intended exclusively for personal use. Copying, reproducing, or distributing without permission is prohibited by law and may result in legal consequences.

Creation and distribution
Soundnotation as part of Sonovative GmbH
Hamburger Str. 180
22083 Hamburg
Germany
www.soundnotation.com

All rights reserved
© 2025 by Galileo Music Communication GmbH

Only Human

Music: Jonathan Taylor

Calm ♪ = 220

faded musical notation for measures 10-14, showing the continuation of the piece.

PREVIEW

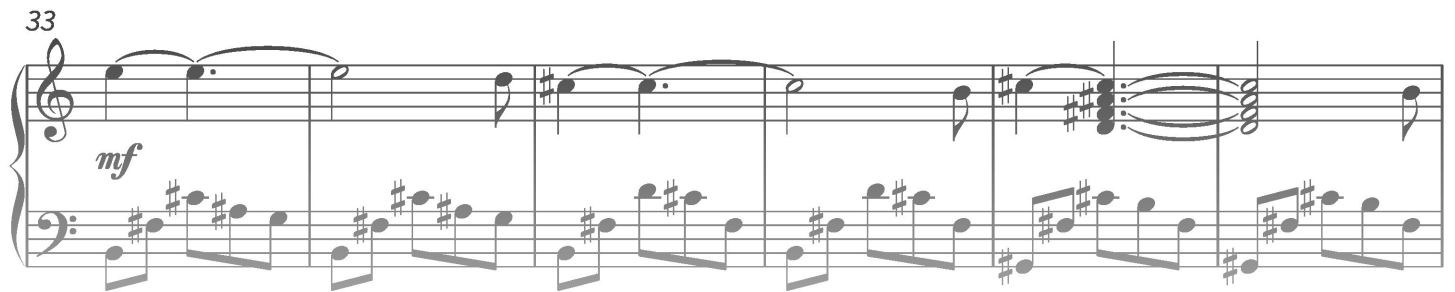

PREVIEW