classicato

Edvard Grieg

DEATH OF ÅSE

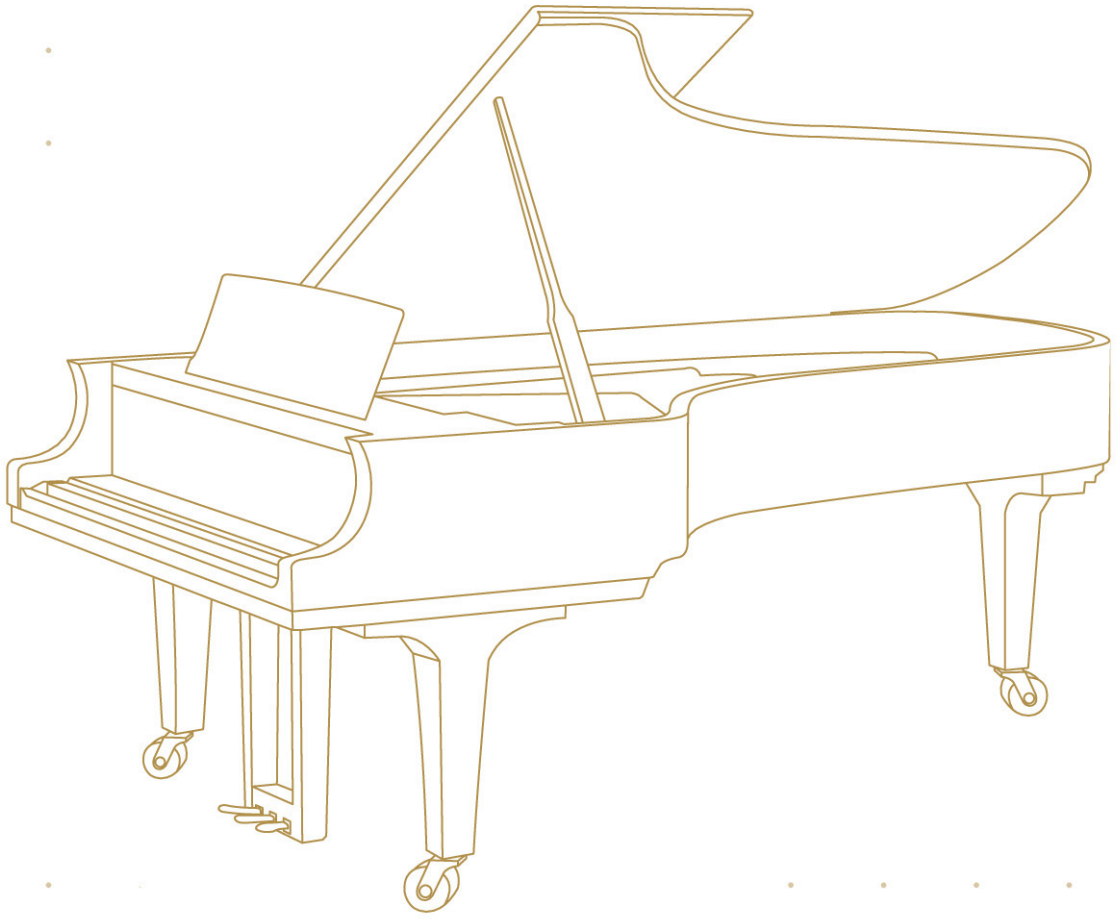

FOR PIANO

Death of Åse

MUSIC	**Edvard Grieg**
ARRANGEMENT	**Martin Malto**
GENRE	**Classical**
INSTRUMENTATION	**Piano**

This edition is intended exclusively for personal use. Copying, reproducing, or distributing without permission is prohibited by law and may result in legal consequences.

Creation and distribution
Soundnotation as part of Sonovative GmbH
Hamburger Str. 180
22083 Hamburg
Germany
www.soundnotation.com

All rights reserved
© 2023 by Classicato

Death of Åse

Music: Edvard Grieg

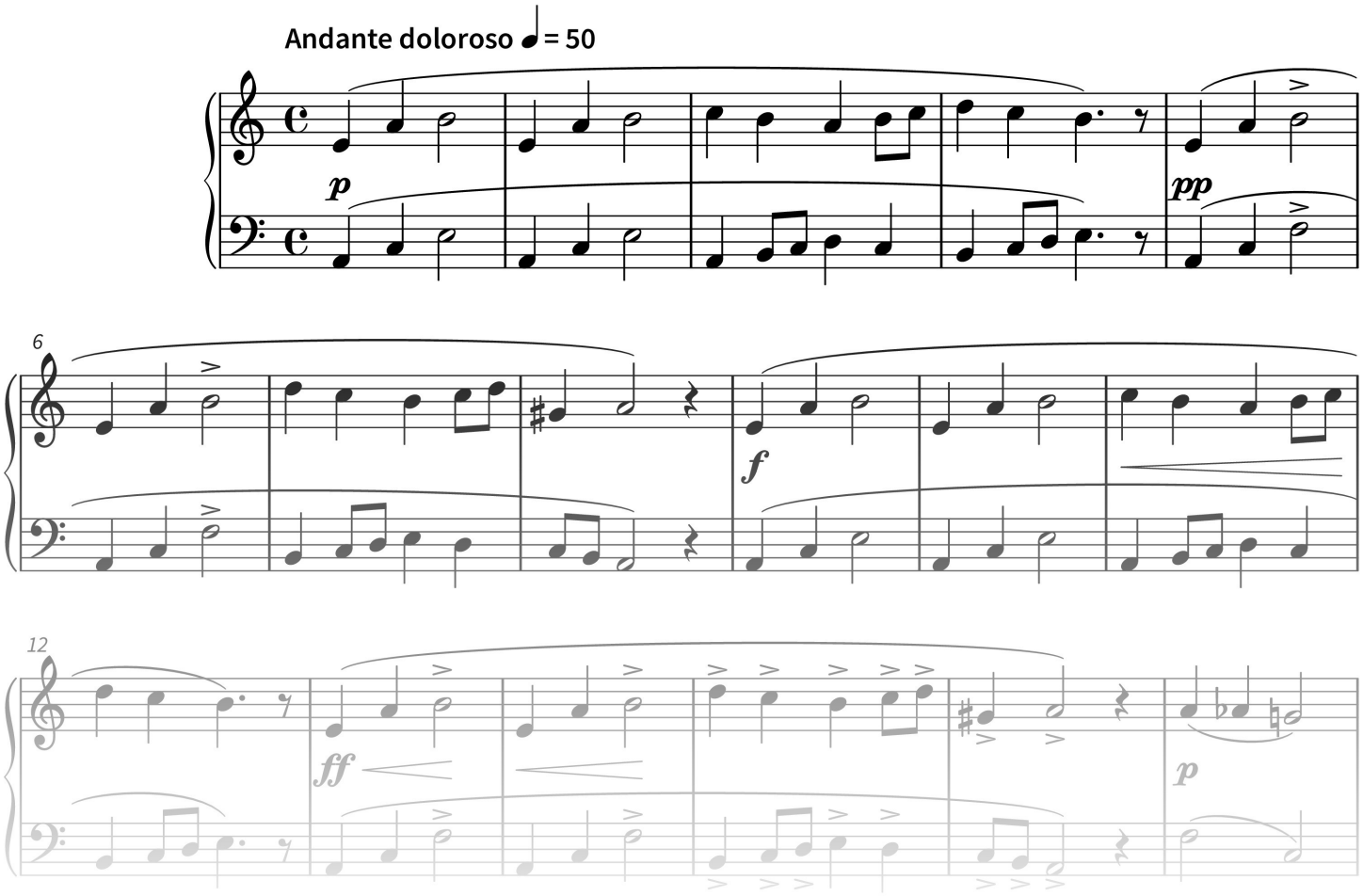

PREVIEW

soundnotation

© 2023 Classicato